

Michigan
Adult Treatment Protocols
SEIZURES

Date: November 15, 2012

Page 1 of 2

Seizures

Pre-Medical Control

MFR/EMT/SPECIALIST/PARAMEDIC

1. Follow **General Pre-hospital Care Protocol**.
2. **IF PATIENT IS ACTIVELY SEIZING:**
 - A. Protect patient from injury.
 - B. Do not force anything between teeth.

SPECIALIST/PARAMEDIC

- C. If blood glucose is found to be less than 60 mg/dl or hypoglycemia is suspected:
 - a. Administer dextrose 50%, 25 gms (50 ml) IVP.
 - b. If no IV access, per MCA selection, administer glucagon 1 mg IM

PARAMEDIC

- D. If patient is pregnant (eclampsia)
 - a. If seizure occurs, administer Magnesium Sulfate 2 gm over 10 minutes IV/IO until seizure stops. Administration of Magnesium Sulfate is best accomplished by adding Magnesium Sulfate 2gm to 100 or 250 ml of NS and infusing over approximately 10 minutes.
 - b. If eclampsia seizure does not stop after magnesium, then administer benzodiazepine as specified in E below.
- E. Administer Midazolam 10 mg IM prior to IV start, if patient is actively seizing.
- F. If IV already established and Midazolam IM has not been administered, administer Midazolam, Lorazepam or Diazepam slow IV push until seizure stops, per MCA selection.

Medication Options:

(Choose One)

- | | |
|-------------------------------------|------------------------------------|
| <input type="checkbox"/> | Midazolam 5 mg IV/IO |
| OR | |
| <input checked="" type="checkbox"/> | Lorazepam - 4 mg IV/IO |
| OR | |
| <input type="checkbox"/> | Diazepam - 10 mg IV/IO or rectally |

Glucagon

1 mg IM

- | | |
|-------------------------------------|--------------|
| <input checked="" type="checkbox"/> | Included |
| <input type="checkbox"/> | Not Included |

- G. If seizures persist, per MCA selection, repeat Midazolam, Lorazepam or Diazepam at the same dose or contact medical control for further instructions.

MFR/EMT/SPECIALIST/PARAMEDIC

3. **IF PATIENT IS NOT CURRENTLY SEIZING, BUT HAS ALTERED MENTAL STATUS REFER TO ALTERED MENTAL STATUS PROTOCOL.**

IF PATIENT IS ALERT:

SPECIALIST/PARAMEDIC

4. Obtain vascular access.

Post-Medical Control

Actively seizing:

1. Additional **Dextrose** 50%, 25 gms (50 ml) IVP.

MCA Name Delta County
MCA Board Approval Date 8/8/13
MDCH Approval Date 9/6/13
MCA Implementation Date 11/1/13



Section 1-16

**Michigan
Adult Treatment Protocols
SEIZURES**

Date: November 15, 2012

Page 2 of 2

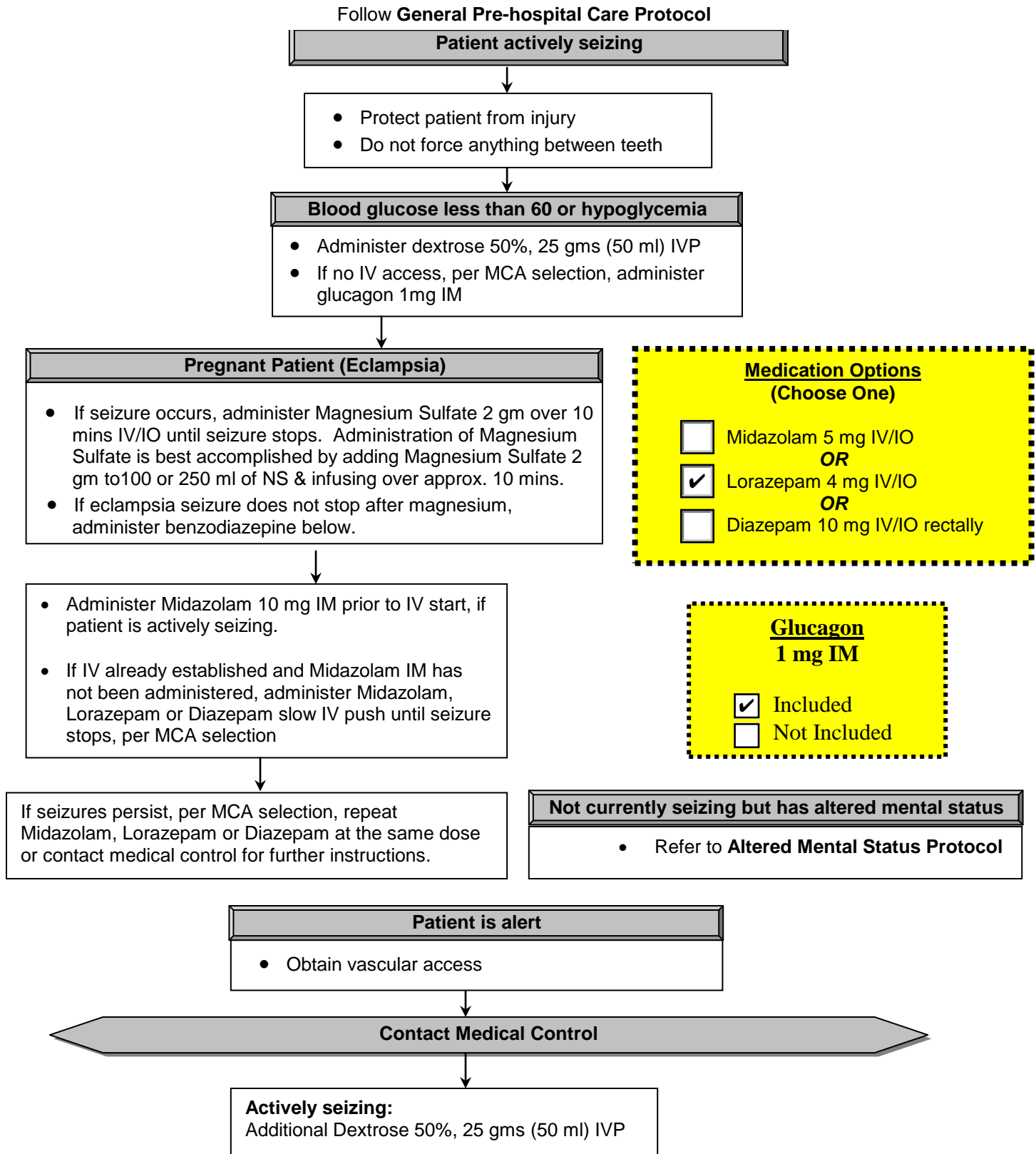
Patient is alert

- Obtain vascular access

Contact Medical Control

Actively seizing:
Additional Dextrose 50%, 25 gms (50 ml) IVP

MCA Name Delta County
MCA Board Approval Date 8/8/13
MDCH Approval Date 9/6/13
MCA Implementation Date 11/1/13



Section 1-16
E F Bigsby, MD